

Beginning Sounds

Circle the letter of the first sound of each picture.



d m c



e b f



d l h



c g a

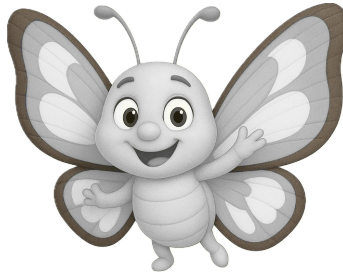

k b n

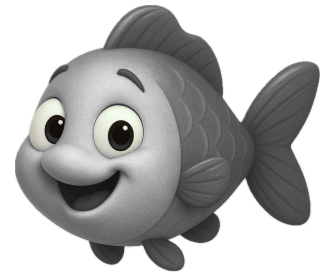

k f l

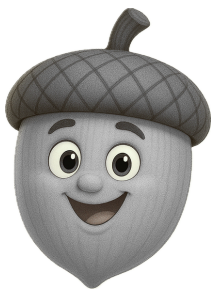

l a e

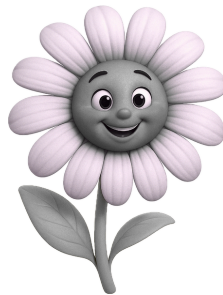

c h d

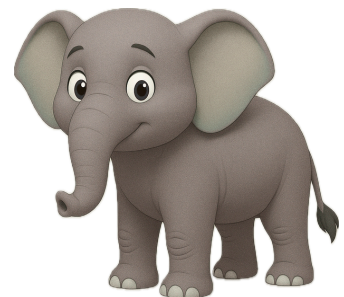

j i e



Beginning Sounds

Circle the letter of the first sound of each picture.



a m q



s b c

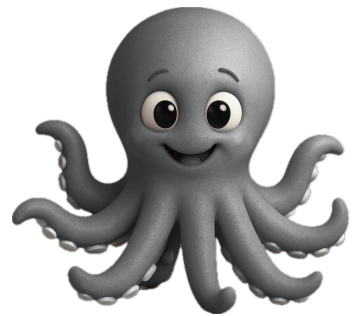

f o h



d t k

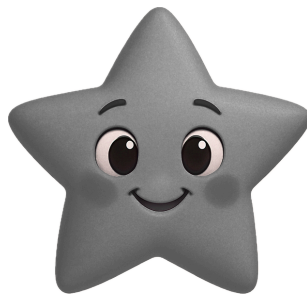

s j c



k e p



r j v



d r p



p q l



Beginning Sounds

Circle the letter of the first sound of each picture.



m i d



j i c



l n h



d f l



h j c

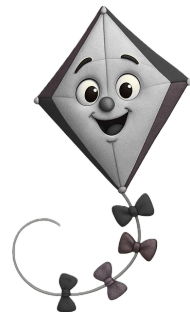

k e t



s m v



n r a



j h l



Beginning Sounds

Circle the letter of the first sound of each picture.



w a r



j y p

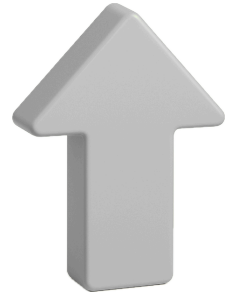

u n h



a u l



z j c



k e v

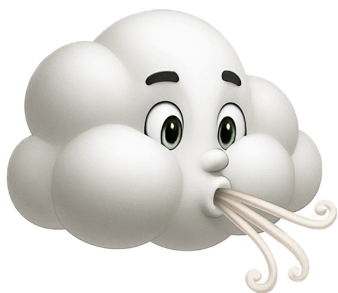

u w v



n r u



y h l

